Chandra Clinic
SKIN. LASER. HAIR TRANSPLANT

FUE Hair Transplant- Why is it Popular?

FUE, a medical abbreviation for Follicular Unit Extraction, is a kind of hair transplant technique that is becoming popular nowadays and is performed at Chandra Clinic, ***Best Hair Transplant Clinic in Delhi.*** In this treatment, individual thick and healthy hair follicles are harvested from the donor site (usually the back or side of the scalp) by creating micro punches and transferred to another site of the scalp or elsewhere on the body such as arms, legs, or genitals (the recipient site), where the hair is thinner or absent.

The new hair follicles that replace the old, weak, or damaged hair follicles are the ones that can naturally grow hair and are resistant to hair loss. The growth of the transplanted hair follicles takes place when they receive proper nourishment from the blood vessels. This surgical hair restoration procedure is an advanced alternative to the classic FUT (Follicular Unit Transplantation) technique. It is best suited for people suffering from thinning hair or balding but has sufficient healthy hair left over on the scalp to be used for hair transplant.

For more insights on ***FUE Hair Transplant in Delhi***, read the following information on this amazing procedure shared by hair transplant doctor Dr. Urvashi Chandra.

IS OUFUE HAIR TRANSPLANT - WHY IS IT POPULAR? R PRIORITY

Chandra Clinic
SKIN. LASER. HAIR TRANSPLANT

Chandra Clinic, Best Hair Transplant Clinic in Delhi

FUE Hair Transplant in Delhi, read the following information on this amazing procedure shared by hair transplant doctor Dr. Urvashi Chandra.

Contact : +91 88 0000 8060
Email : info@chandrahairclinic.com

www.chandrahairclinic.com

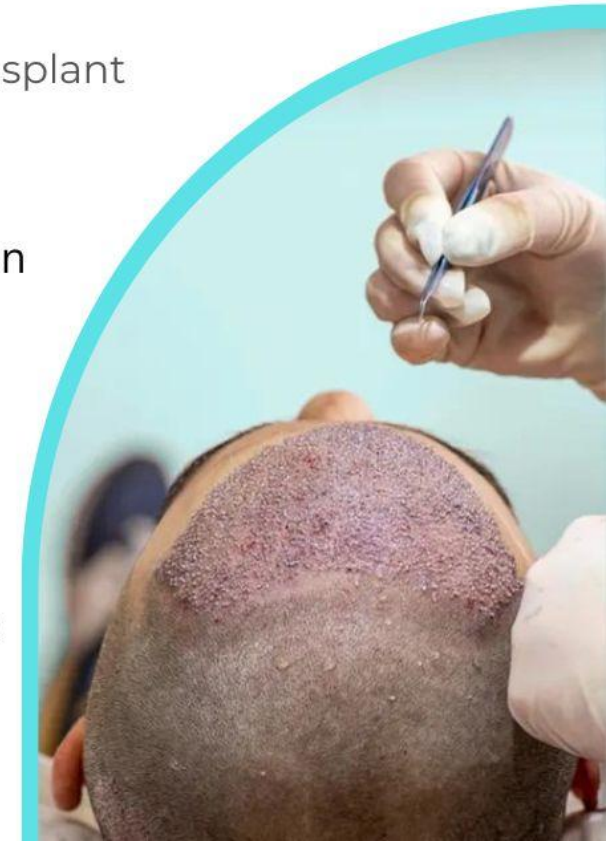

How is it performed?

The steps involved in the FUE procedure include:

- The surgeon first shaves the hair of the donor site in the area where hair follicles will be removed and even around the transplant site.
- Using a micropunch tool or an automated system, the donor hair follicles are extracted directly from the scalp skin.
- Next, the surgeon makes a series of tiny cuts with a sterile needle or another sharp tool. These tiny incisions are the sites where the harvested hair follicles will be inserted.
- The extracted donor hair follicles are placed one by one carefully into the incisions.
- Once the old hair follicles are replaced with new ones, the surgeon cleans and bandages the area for recovery.

Why is FUE hair transplant the most sought-after treatment?

In contrast to the FUT/FUSS (Follicular Unit Transplantation/ Follicular Unit Strip Surgery) method of hair transplant surgery, FUE (Follicular Unit Extraction) is more popular. That's because it offers patients with remarkable benefits, including:

- **Virtually undetectable scarring and extremely natural-looking results-** Unlike the FUT technique, the FUE hair transplantation method does not involve the use of sutures to close incisions or linear scarring, which is most likely to be prominent in looks and is challenging to be concealed. Some degree of scarring may be inevitable but it is not prominent. It is less likely to result in a "hair plug" appearance, where the sections of the skin and hair do not match with their surrounding areas.

- The patients can expect small, circular, diffuse scars all over the donor site which are practically undetectable with a shaved head or short hair. These are because the punch blades used for extraction of hair follicles are less than 1mm in diameter and the hair follicles are taken out of the donor site in a more natural pattern, unlike the strip harvesting method that takes the hair out of a long, unnatural hairline. As FUE hair transplantation leaves behind no signs of hair follicles extraction, this is a notable advantage for people who wish to wear their hair short.

- **Less pain or discomfort-** The outcomes of FUE hair transplantation are typically very good and result in rare complications. Any signs of surgery and discomfort usually last not more than a week.

- **Latest technology-** ***FUE hair transplant surgery in Delhi*** at Chandra Clinic is carried out with the assistance of automated devices and systems which helps provide faster results and yield superior quality results. As advanced technologies are used, FUE hair transplant surgery is the least invasive and more precise approach.

- **Quick recovery-** As the FUE hair transplant method is less invasive, there is minimal downtime associated with the procedure. Generally, the patients can resume their normal daily routine the very next day and physical activities in roughly 1-2 days. Within a week, they can get back to normal but still needs to follow some post-treatment care and head-washing instructions as both the donor and recipient sites heal and the new, transplanted hair grows.

- **Greater cost-flexibility and affordability-** A greater number of hair follicles can be harvested from the donor site in a single session and the price of the entire treatment session is directly based on the number of hair grafts required to achieve the desired results.

- **Better results-** The survival rate of the hair grafts with FUE is 90-95% while the FUT technique offers only a 75% survival rate. With FUE, the patients can get a fuller, thicker head of hair.

- **Less risk of infection-** Fewer than 1% of patients undergoing FUE hair transplantation can develop a postoperative infection at the graft or donor site.

- **No need for general anesthesia or intravenous sedation-** This means the patients can return home immediately after the treatment is over and even drive themselves to and from their appointment.

To learn more about this amazing procedure and how to reverse hair loss issues, contact Dr. Urvashi Chandra, an ***expert hair transplant surgeon in India***. Book a visit today at Chandra Clinic, the ***best Hair Transplant Clinic in Delhi***.